

Statement of Information

Single residential property located in the Melbourne metropolitan area

Section 47AF of the Estate Agents Act 1980

Property offered for sale

Address
Including suburb and
postcode

20 Verina Way, Lilydale Vic 3140

Indicative selling price

For the meaning of this price see consumer.vic.gov.au/underquoting

Range between \$1,100,000

&

\$1,210,000

Median sale price

Median price \$890,000

Property Type House

Suburb Lilydale

Period - From 01/07/2025

to

30/09/2025

Source REIV

Comparable property sales (*Delete A or B below as applicable)

A* These are the three properties sold within two kilometres of the property for sale in the last six months that the estate agent or agent's representative considers to be most comparable to the property for sale.

	Address of comparable property	Price	Date of sale
1	8 Tangermere PI LILYDALE 3140	\$1,148,000	02/11/2025
2	9 Tanikka Ct LILYDALE 3140	\$1,100,000	22/09/2025
3	5 Blue Ridge Dr MOOROOLBARK 3138	\$1,118,000	27/08/2025

OR

~~**B*** The estate agent or agent's representative reasonably believes that fewer than three comparable properties were sold within two kilometres of the property for sale in the last six months.~~

This Statement of Information was prepared on:

16/12/2025 15:27

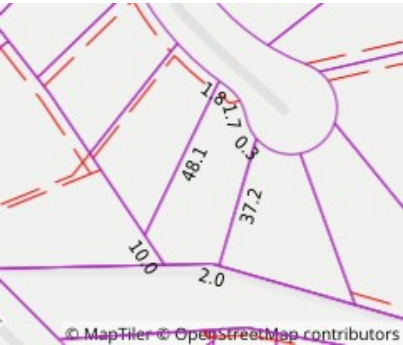

Property Type:
Agent Comments

Indicative Selling Price
\$1,100,000 - \$1,210,000
Median House Price
September quarter 2025: \$890,000

Comparable Properties



8 Tangermere PI LILYDALE 3140 (REI)

Agent Comments



Price: \$1,148,000
Method: Private Sale
Date: 02/11/2025
Property Type: House (Res)
Land Size: 696 sqm approx



9 Tanikka Ct LILYDALE 3140 (REI/VG)

Agent Comments



Price: \$1,100,000
Method: Private Sale
Date: 22/09/2025
Property Type: House (Res)
Land Size: 645 sqm approx



5 Blue Ridge Dr MOOROOLBARK 3138 (REI)

Agent Comments



Price: \$1,118,000
Method: Private Sale
Date: 27/08/2025
Property Type: House
Land Size: 896 sqm approx